

ADD Smoke Det.
PER 12/10 (2)(4)

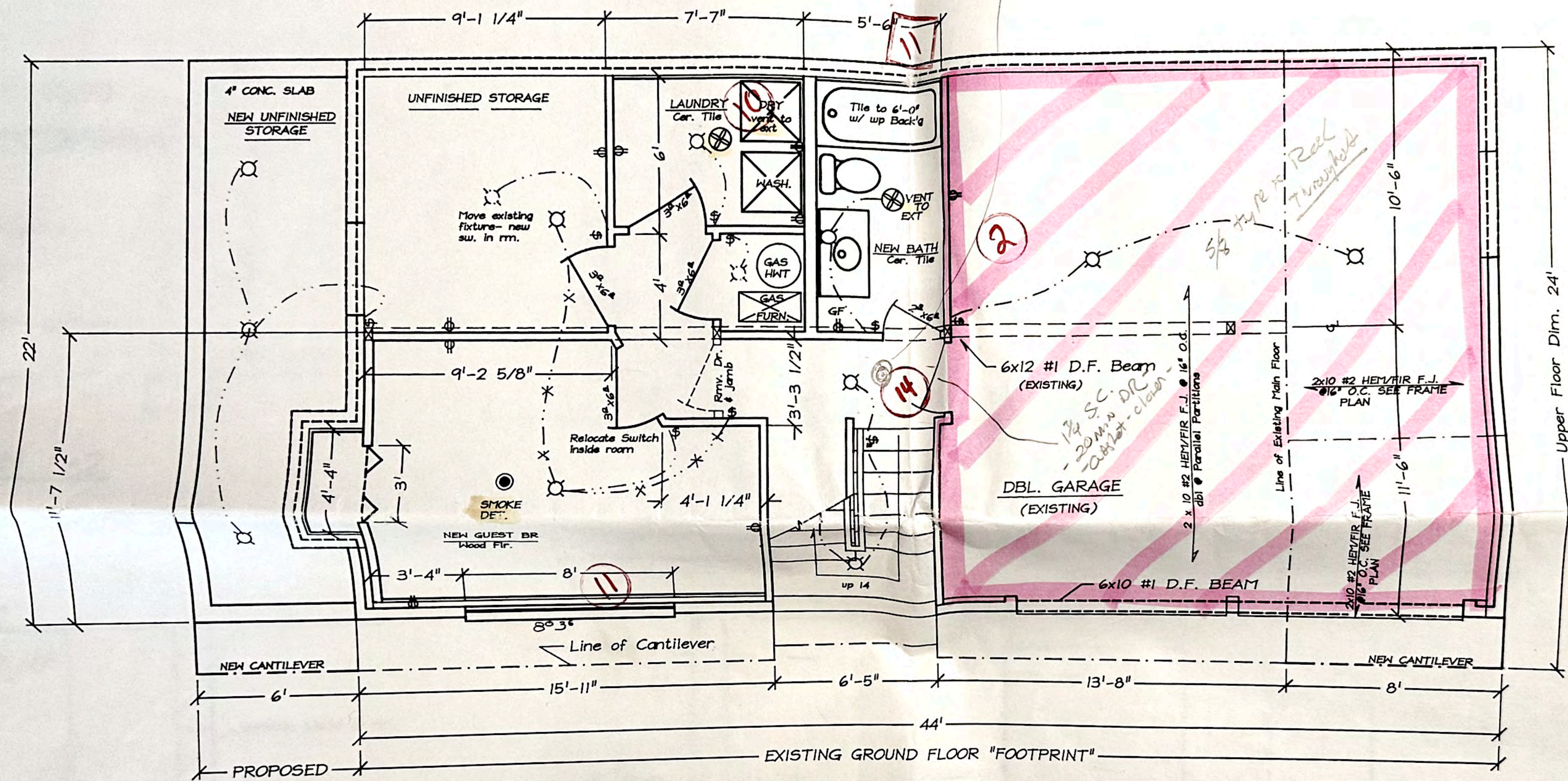

BASEMENT/GROUND FLOOR PLAN
SCALE: 1/4"=1'-0"

GENERAL NOTES:
New wall construction using 2x4 Hem/Fir, 16" o.c. Studs, 1/2" G.W.B. except as noted.
Walls applied to Concrete use nominal 2x2 furring 16" o.c. with insulation between TBD.

Tosti-Lane Home Remodel Project

3/94 232nd Pl. S.W.
Brier, WA 98036
771-8923

Drawn: 7/8/94
By: Dave Tosti-Lane
Rev: 7/14/94

PLAN APPROVAL SUBJECT TO FIELD INSPECTION AND APPROVAL INCLUDING COMPLIANCE WITH ALL APPLICABLE CODES AND LAWS OF CITY OF BRIER.

ELECTRICAL, PLUMBING AND MECHANICAL PERMITS MAY BE REQUIRED

24 HOUR NOTICE
REQUIRED PRIOR TO NEED FOR INSPECTION.

775-5440

| | |
|------------------------------|--------------------------|
| WSEC # | <input type="checkbox"/> |
| BLDG., PLBG. MECH., ELECT. # | <input type="checkbox"/> |

2 of 6

#12 Wire Minimum.
GFCI Recept. Front & Back

Air Chambers Required At All Sinks & Washer