

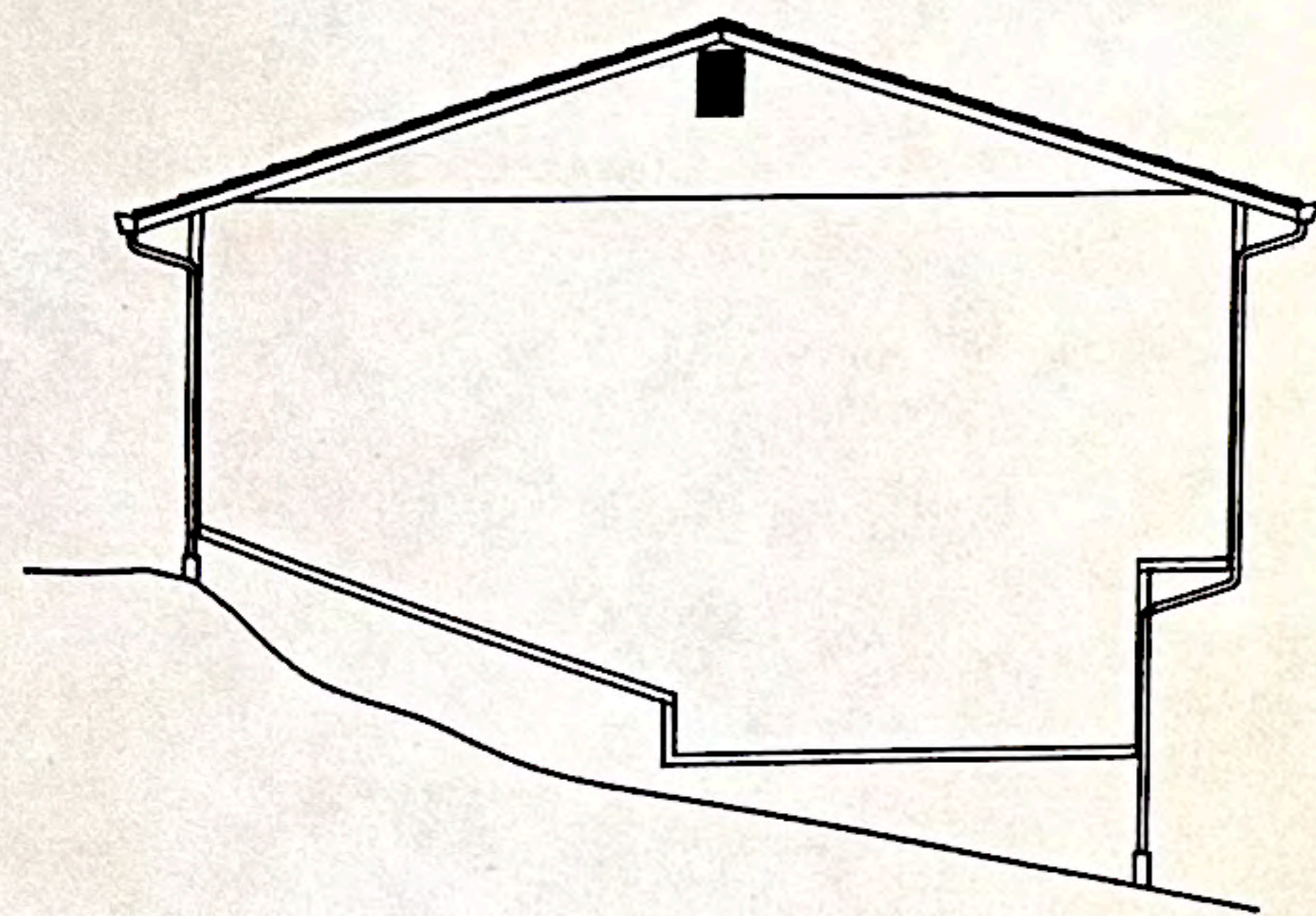

FRONT ELEV. SCALE 1/4" = 1'-0"

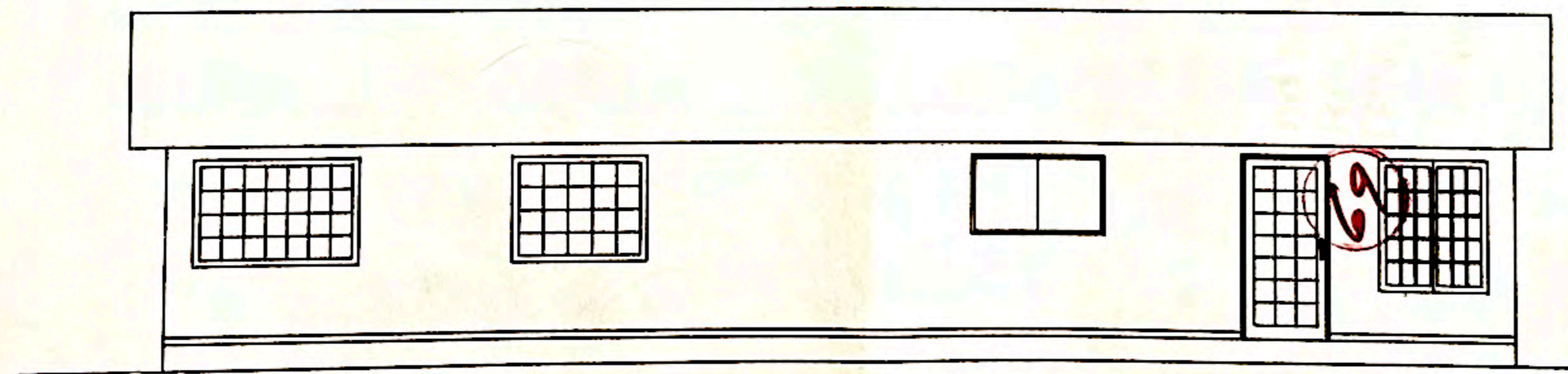

LEFT SIDE ELEV SCALE 1/8" = 1'-0"



REAR ELEV. SCALE 1/8" = 1'-0"

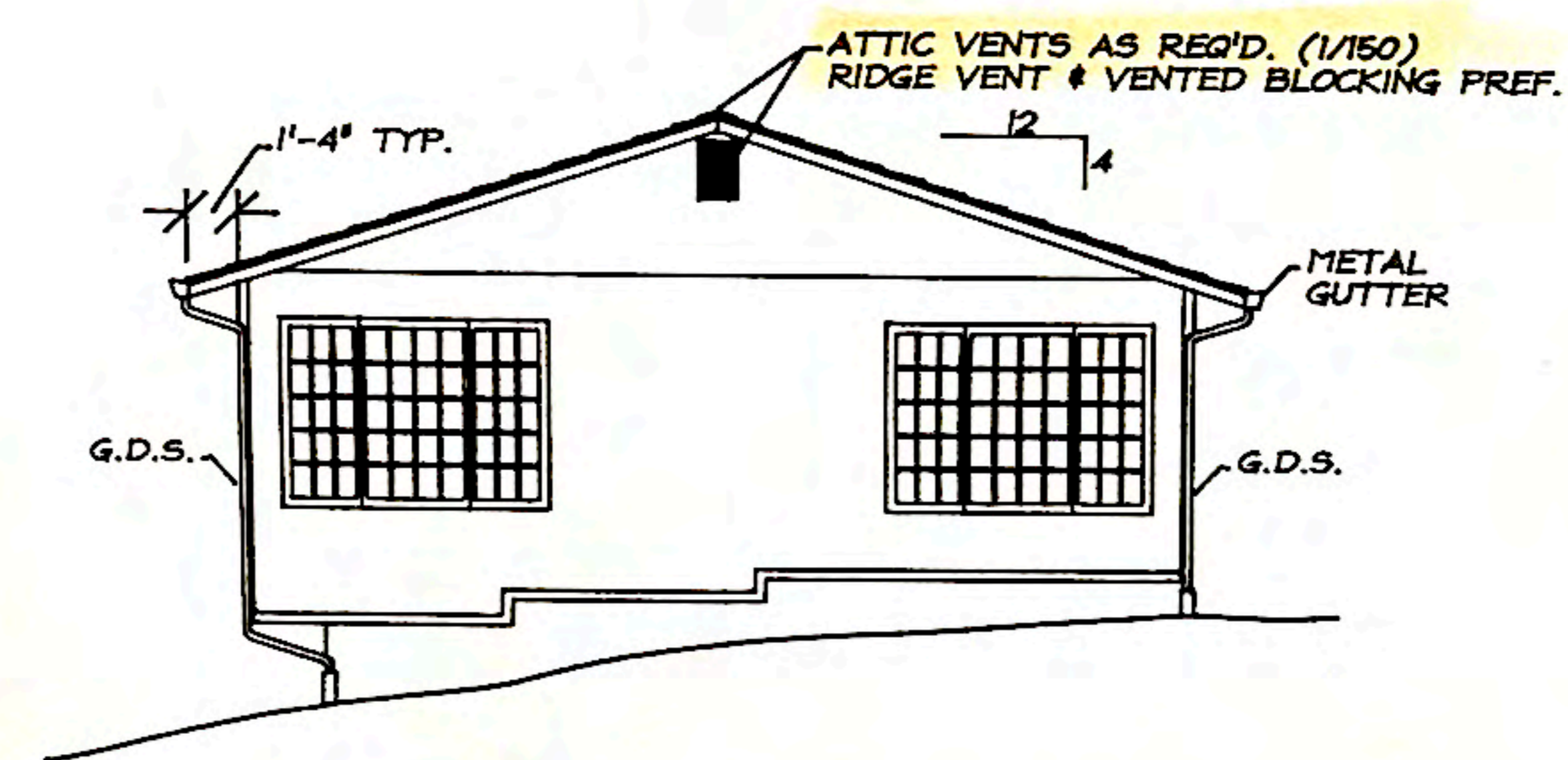

RIGHT SIDE ELEV SCALE 1/8" = 1'-0"

PLAN APPROVAL SUBJECT TO FIELD INSPECTION AND APPROVAL INCLUDING COMPLIANCE WITH ALL APPLICABLE CODES AND LAWS OF CITY OF BRIER.

ELECTRICAL, PLUMBING AND MECHANICAL PERMITS MAY BE REQUIRED

Tosti-Lane Home Remodel Project

3794 232nd Pl. S.W. Brier, WA 98036 771-8923
 Drawn: 7/8/94 By: Dave Tosti-Lane Rev: 7/11/94

Air Chambers Required At All Sinks & Washer

24 HOUR NOTICE
 REQUIRED PRIOR TO NEED FOR INSPECTION.

775-5440

WSEC #	<input type="checkbox"/>
BLDG., PLBG. MECH., ELECT #	<input type="checkbox"/>

6 of 6

#12 Wire Minimum. GFCI Recept. Front & Back